

PROPOSED CONSTRUCTION OF A RESIDENTIAL BUILDING IN PLOT No.31A, IN S.No.236A IN VILLAGE No.162, CHITLAPAKKAM, SANATORIUM, SAIDAPET TALUK, CHINGLEPUT DISTRICT.

PROPOSED LAYOUT PLAN FOR S.No.236A IN VILLAGE No.162 CHITLAPAKKAM, SANATORIUM, SAIDAPET TALUK, CHINGLEPUT DISTRICT. (NOT TO SCALE)

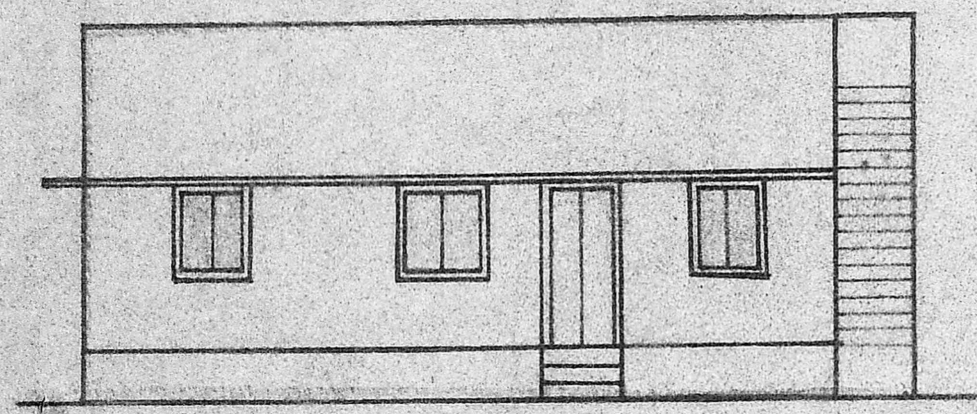

ELEVATION

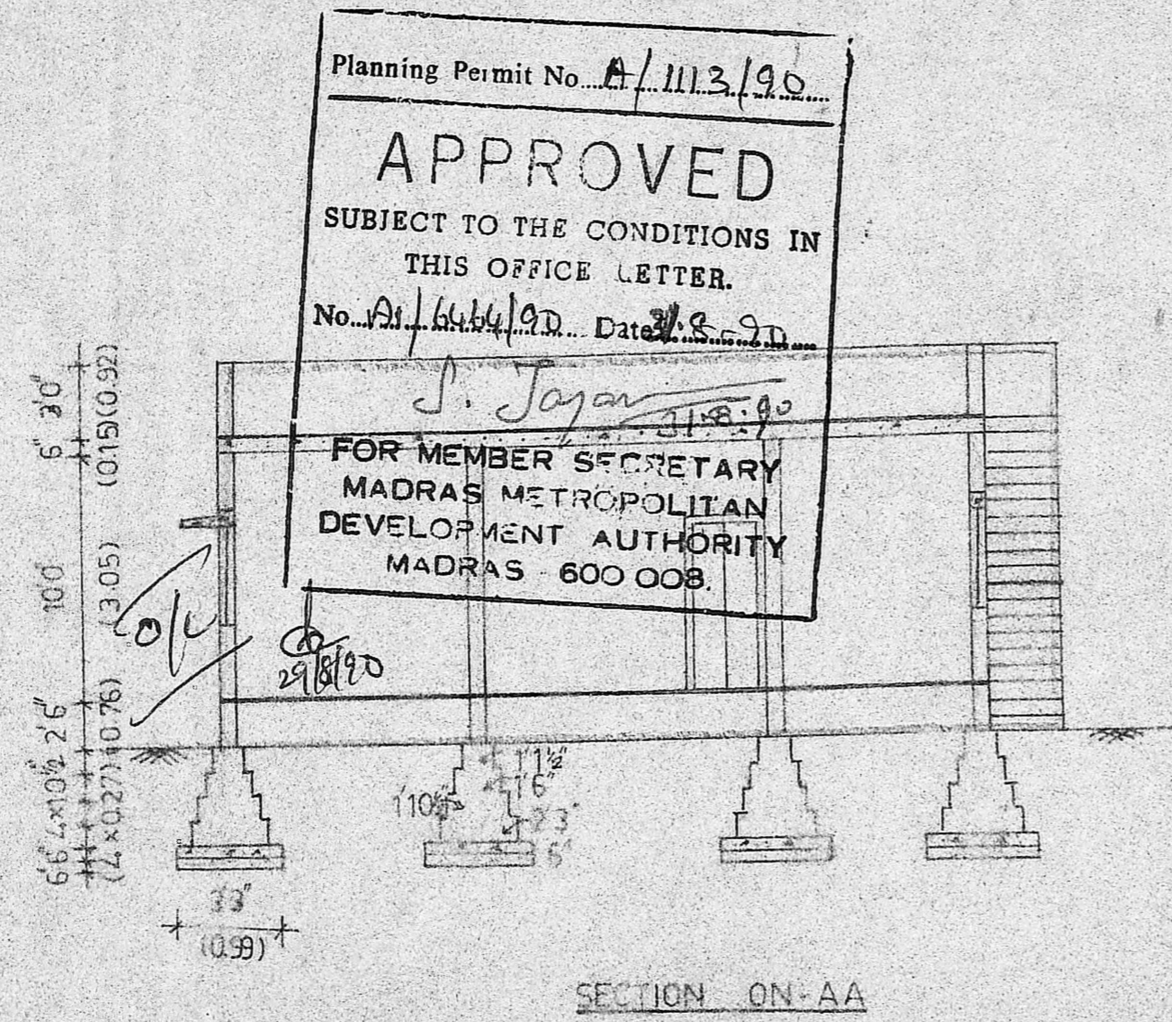

SECTION ON-AA

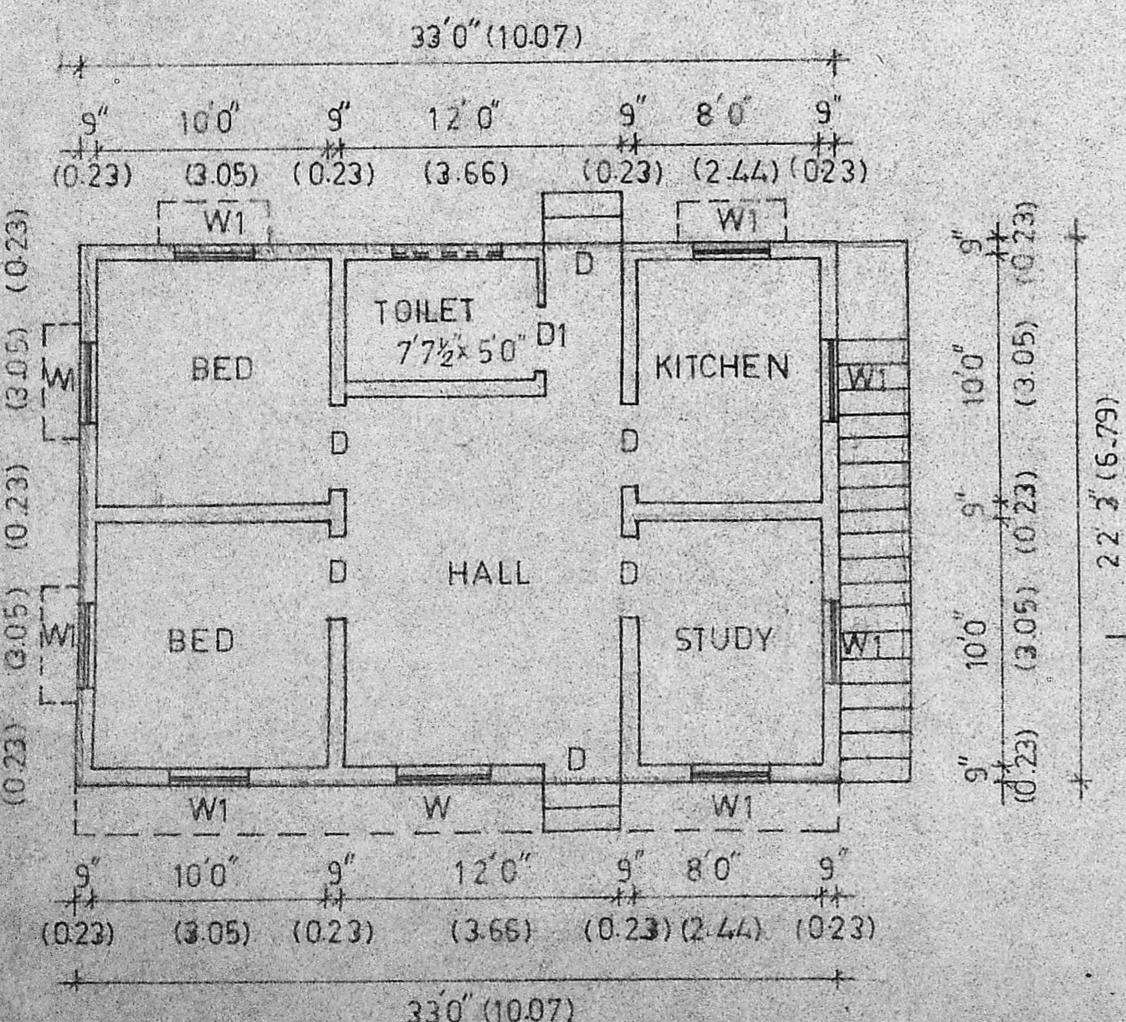

PLAN

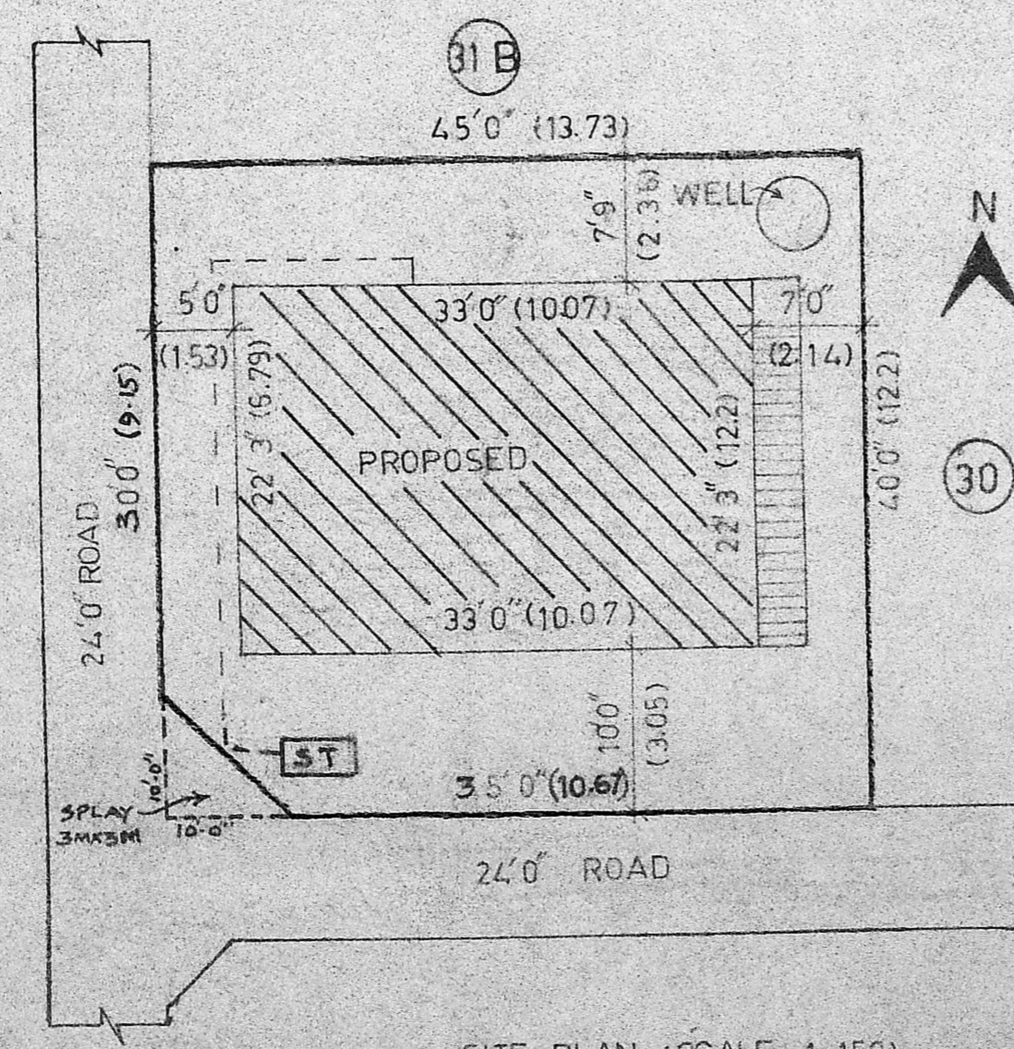

SITE PLAN (SCALE 1:150)

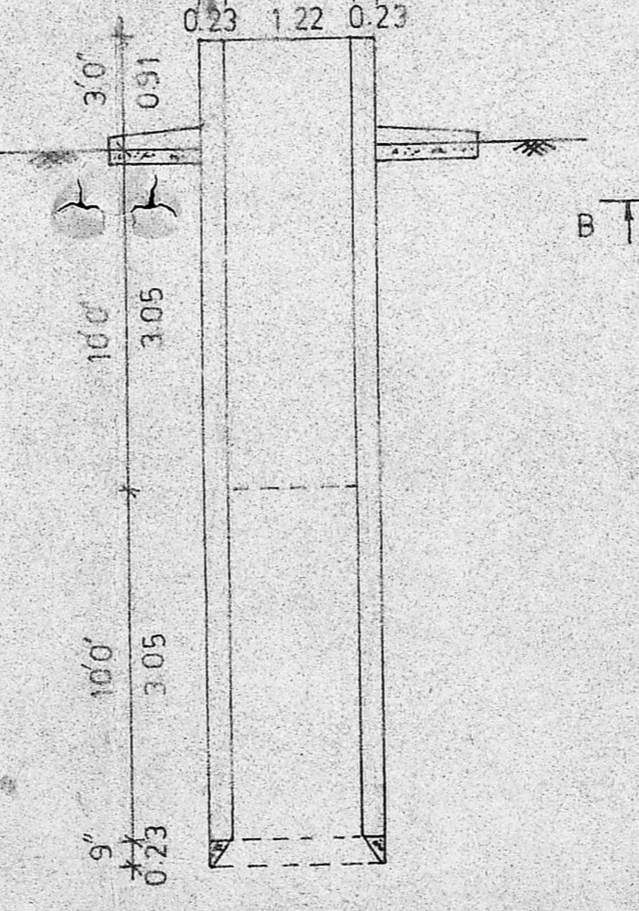
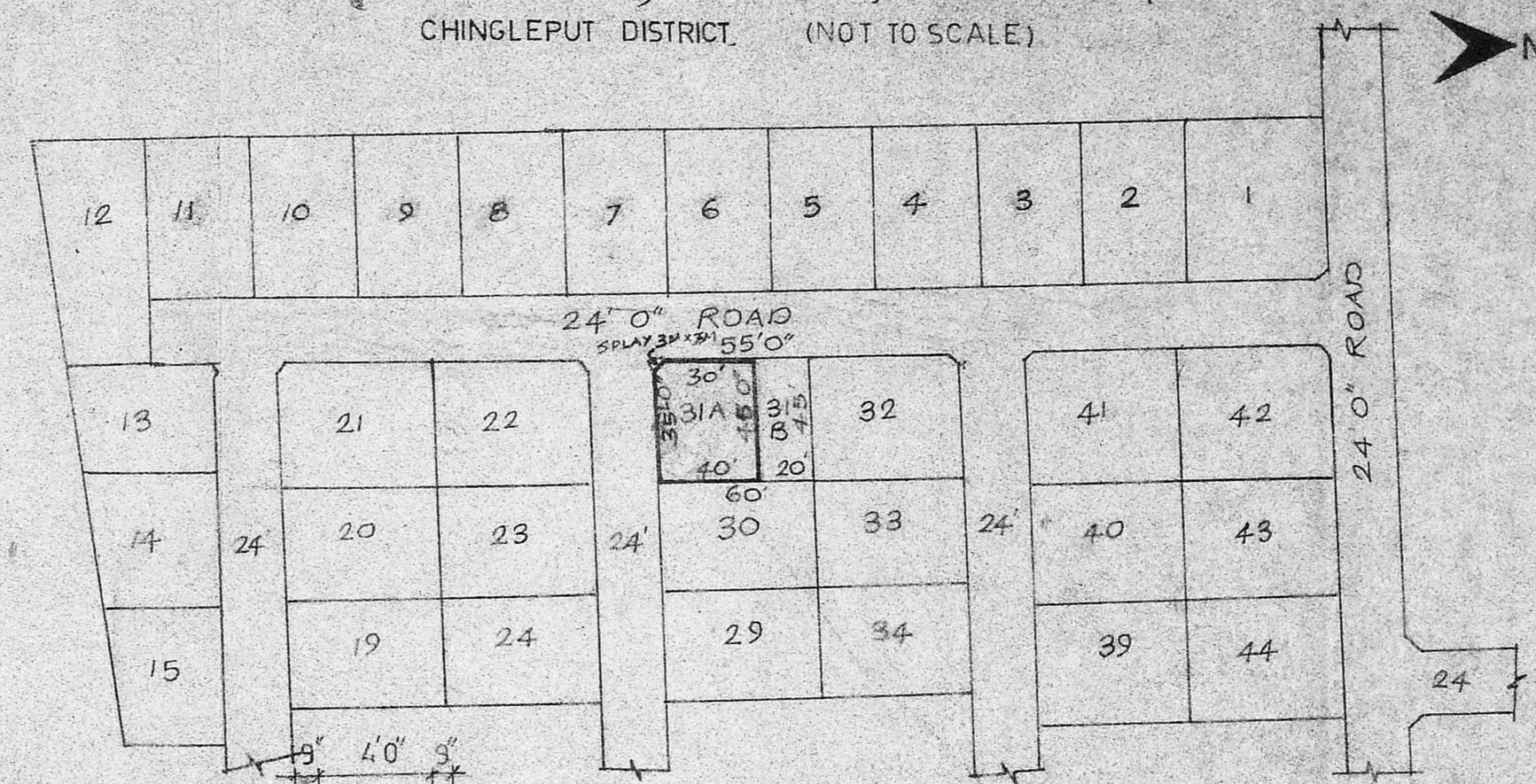

SECTION OF WELL

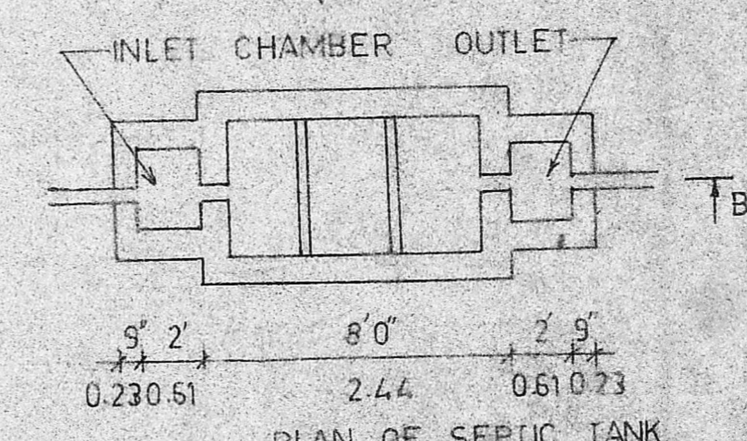

PLAN OF SEPTIC TANK

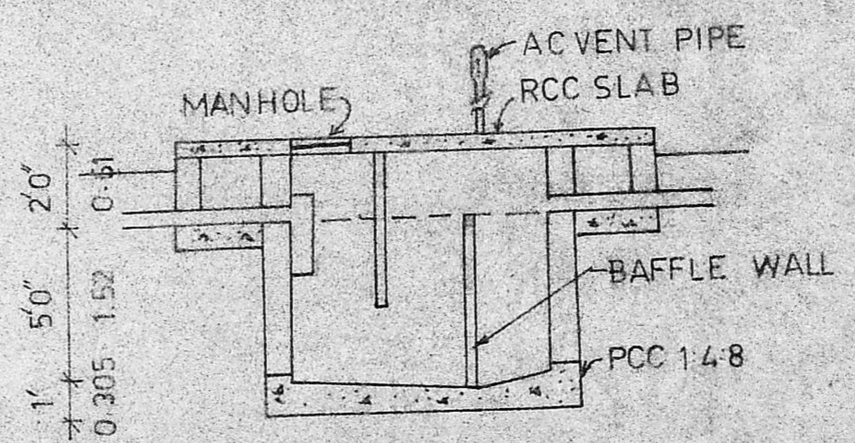

SECTION ON-BB

SPECIFICATION

- FOUNDATION : CC 1:4:8 5TK OVER 6" SAND FILLING
- FOOTING AND BASEMENT : BRICK WORK IN CM 1:6 USING I CLASS BRICKS
- FLOORING : CC 1:4:8 4TK PLASTERING OVER WITH CM 1:4 1/2 TK
- SUPERSTRUCTURE : BRICK WORK IN CM 1:5 USING I CLASS BRICKS
- PLASTERING : CM 1:6 3/4 TK
- ROOF SLAB : RCC 1:2:4 WEATHERING COURSE
- LINTEL : RCC 1:2:4 5TK

REFERENCE PART II

- D - TW PANELLED DOOR 3'0" x 7'0" (0.92 x 2.10)
- D1 - PANELLED DOOR 2'6" x 7'0" (0.76 x 2.10)
- W - TW PANELLED WINDOW 4'0" x 4'0" (1.22 x 1.22)
- W1 - DO 3'0" x 4'0" (0.92 x 1.22)
- V - VENTILATOR 4'0" x 1'6" (1.22 x 0.46)

PLOT AREA - 1787 SQ.FT. (166.07 SQ.M)  
 PLINTH AREA - 735 SQ.FT. (68.36 SQ.M)



SCALE - 1/2" = 8'0" (1:100)  
 NOTE - ALL DIMENSIONS ARE IN METRE

*N.P. Chandrasekaran*  
 Phone: 841697  
 N. P. CHANDRASEKARAN, D.C.E.,  
 CIVIL ENGINEER & BUILDING CONTRACTOR,  
 LICENCED SURVEYOR No. 36 CL II,  
 CORPORATION OF MADRAS,  
 N.T. 16B, 916 STREET,  
 TRIPPLICANE, MADRAS-600 005

*N.P. Chandrasekaran*  
 OWNER

LICENSED SURVEYOR